GRAN KOMMUNE
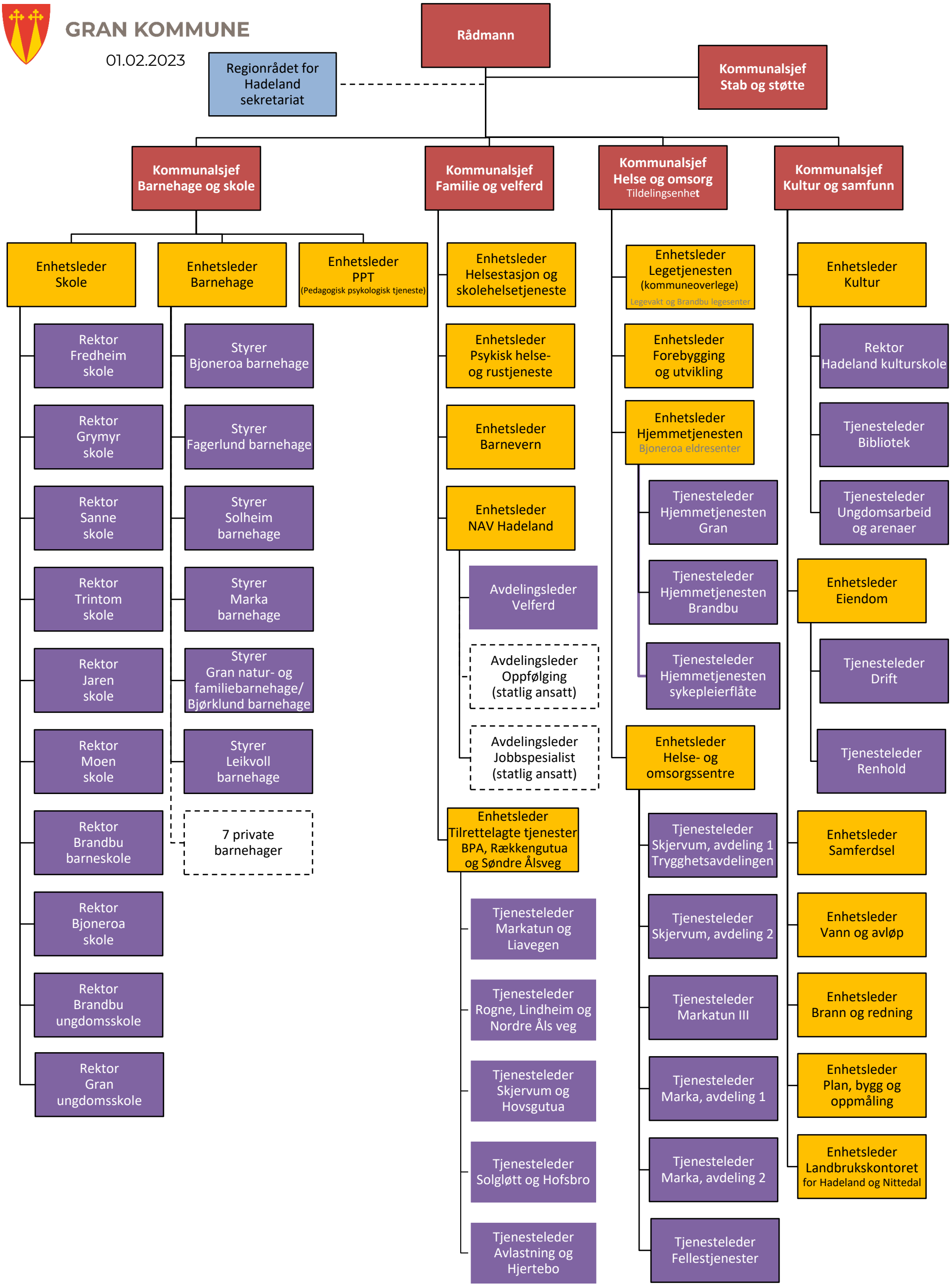
01.02.2023